

Plat of Survey

Being a part of the Southwest quarter (1/4) of the
 Northeast quarter (1/4) of Section 33, Township 6
 North, Range 4 East, Springfield Township, Williams
 County, Ohio.

For... Rick Hageman & Janet Hageman

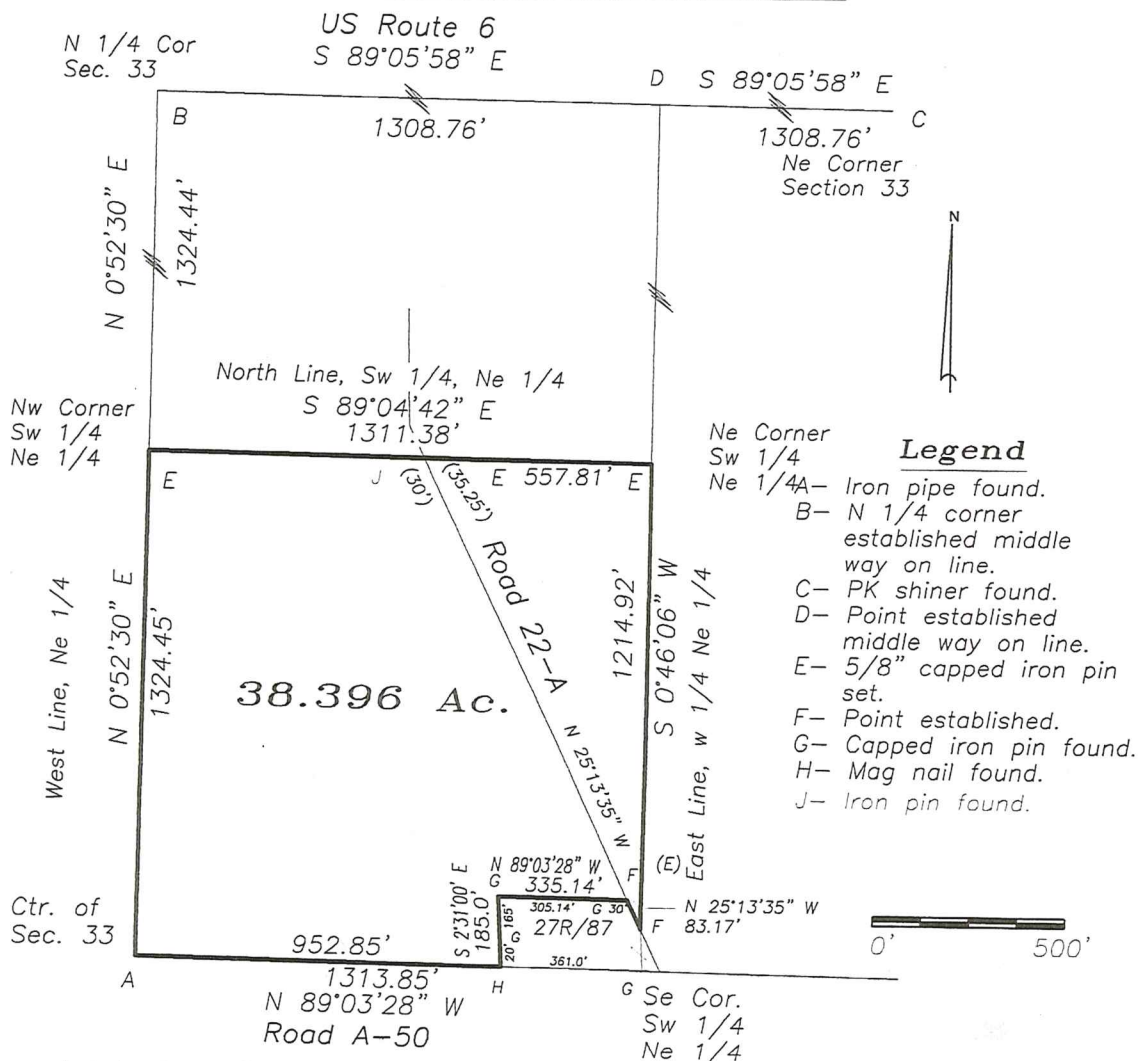

I do hereby certify that I surveyed the premises and prepared the above plat and that said plat is correct to the best of my knowledge and belief.

All dimensions are shown in feet and decimal parts thereof. This survey has been recorded in Volume 27R Page 206 of the Williams County Record of Surveys.

1 --- 2-1-19

Thomas J Henry, Registered Surveyor No. 6787